

Oath of County Auditor or Supervisor of Elections

STATE OF WASHINGTON)
) ss.
COUNTY OF WALLA WALLA)

I solemnly swear that the returns of the General Election held on November 6, 2018, in Walla Walla County, State of Washington, have been in no way altered and that they are the same as when they were deposited in my office.

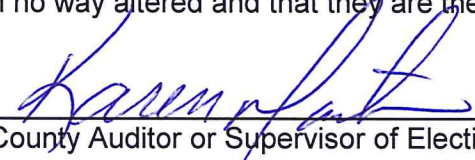



County Auditor or Supervisor of Elections

Subscribed and sworn to me this 27th day of November 2018.



Chairman, County Legislative Authority

Certification of the Canvassing Board

STATE OF WASHINGTON)
) ss.
COUNTY OF WALLA WALLA)

The undersigned officers designated by law as constituting the Canvassing Board for the County of Walla Walla, State of Washington, hereby certify that this is a full, true and correct copy of the Abstract of Votes including the cumulative results, precinct results, and a reconciliation report of votes cast at the General Election held on November 6, 2018, in Walla Walla County, State of Washington, and that the following are the true and reconciled numbers of voters and votes counted.

Witness our hands and official seal this 27th day of November 2018.

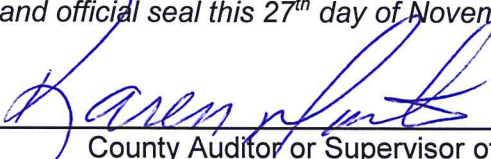

County Auditor or Supervisor of Elections



Chairman, County Legislative Authority

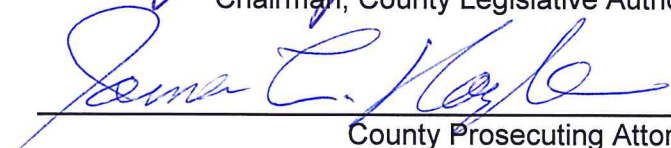

County Prosecuting Attorney

SUMMARY REPORT

General Election
 Walla Walla County
 November 6, 2018

Run Date:11/26/18 05:15 PM

	VOTES	PERCENT
PRECINCTS COUNTED (OF 63)	63	100.00
REGISTERED VOTERS - TOTAL	34,831	
BALLOTS CAST - TOTAL	26,021	
BALLOTS CAST - BLANK	0	
VOTER TURNOUT - TOTAL		74.71
VOTER TURNOUT - BLANK		

Initiative Measure No. 1631
 (VOTE FOR) 1

Yes	8,747	34.24
No.	16,799	65.76
Over Votes	1	
Under Votes	474	

Initiative Measure No. 1634
 (VOTE FOR) 1

Yes	15,023	58.83
No.	10,513	41.17
Over Votes	0	
Under Votes	485	

Initiative Measure No. 1639
 (VOTE FOR) 1

Yes	12,172	47.44
No.	13,483	52.56
Over Votes	0	
Under Votes	366	

Initiative Measure No. 940
 (VOTE FOR) 1

Yes	12,946	50.83
No.	12,525	49.17
Over Votes	0	
Under Votes	550	

Advisory Vote No. 19
 (VOTE FOR) 1

Repealed.	15,397	63.71
Maintained	8,769	36.29
Over Votes	3	
Under Votes	1,852	

U.S. Senator Walla Walla County
 (VOTE FOR) 1

Maria Cantwell.	11,862	46.29
Susan Hutchison	13,731	53.58
WRITE-IN.	35	.14
Over Votes	2	
Under Votes	391	

U.S. Representative Congressional District No. 4
 (VOTE FOR) 1

Dan Newhouse	1,551	73.54
Christine Brown	555	26.32
WRITE-IN.	3	.14
Over Votes	0	
Under Votes	18	

U.S. Representative Congressional District No. 5
 (VOTE FOR) 1

Cathy McMorris Rodgers	12,689	53.84
Lisa Brown	10,831	45.96
WRITE-IN.	46	.20
Over Votes	0	
Under Votes	328	

State Representative Position 1
 Legislative District No. 16
 (VOTE FOR) 1

William 'Bill' Jenkin	14,707	58.23
Everett Maroon.	10,517	41.64
WRITE-IN.	33	.13
Over Votes	0	
Under Votes	764	

State Representative Position 2
 Legislative District No. 16
 (VOTE FOR) 1

Rebecca Francik	10,200	40.22
Skyler Rude.	15,129	59.66
WRITE-IN.	31	.12
Over Votes	1	
Under Votes	660	

County Assessor Walla Walla County
 (VOTE FOR) 1

Debra Antes.	18,896	97.66
WRITE-IN.	452	2.34
Over Votes	0	
Under Votes	6,673	

County Auditor Walla Walla County
 (VOTE FOR) 1

Karen Martin	19,040	97.72
WRITE-IN.	444	2.28
Over Votes	0	
Under Votes	6,537	

SUMMARY REPORT

General Election
 Walla Walla County
 November 6, 2018

Run Date:11/26/18 05:15 PM

	VOTES	PERCENT
County Clerk Walla Walla County		
(VOTE FOR) 1		
Kathy Martin	15,614	62.94
Kathy Mulkerin.	9,168	36.96
WRITE-IN.	25	.10
Over Votes	4	
Under Votes	1,210	

	VOTES	PERCENT
County Commissioner Walla Walla County		
(VOTE FOR) 1		
Jim Duncan	18,644	97.42
WRITE-IN.	494	2.58
Over Votes	1	
Under Votes	6,882	

	VOTES	PERCENT
County Coroner Walla Walla County		
(VOTE FOR) 1		
Richard Greenwood.	19,042	97.93
WRITE-IN.	402	2.07
Over Votes	0	
Under Votes	6,577	

	VOTES	PERCENT
County Prosecuting Attorney Walla Walla County		
(VOTE FOR) 1		
James L. Nagle.	18,582	97.46
WRITE-IN.	485	2.54
Over Votes	0	
Under Votes	6,954	

	VOTES	PERCENT
County Sheriff Walla Walla County		
(VOTE FOR) 1		
Mark Crider.	12,554	53.67
Matthew J Stroe	10,627	45.43
WRITE-IN.	212	.91
Over Votes	2	
Under Votes	2,626	

	VOTES	PERCENT
County Treasurer Walla Walla County		
(VOTE FOR) 1		
Gordon R. Heimbigner.	18,820	98.09
WRITE-IN.	367	1.91
Over Votes	0	
Under Votes	6,834	

	VOTES	PERCENT
Justice Position 2 Walla Walla County		
(VOTE FOR) 1		
Susan Owens.	18,202	98.84
WRITE-IN.	214	1.16
Over Votes	0	
Under Votes	7,605	

	VOTES	PERCENT
Justice Position 8 Walla Walla County		
(VOTE FOR) 1		
Nathan Choi.	7,901	38.28
Steve Gonzalez.	12,600	61.04
WRITE-IN.	141	.68
Over Votes	1	
Under Votes	5,378	

	VOTES	PERCENT
Justice Position 9 Walla Walla County		
(VOTE FOR) 1		
Sheryl Gordon McCloud	17,653	98.75
WRITE-IN.	224	1.25
Over Votes	0	
Under Votes	8,144	

	VOTES	PERCENT
District Court Judge - Full Time Walla Walla County		
(VOTE FOR) 1		
Kristian E. Hedine	18,412	99.02
WRITE-IN.	183	.98
Over Votes	1	
Under Votes	7,425	

	VOTES	PERCENT
District Court Judge - Part Time Walla Walla County		
(VOTE FOR) 1		
John Knowlton	18,353	98.98
WRITE-IN.	189	1.02
Over Votes	0	
Under Votes	7,479	

	VOTES	PERCENT
Proposition No. 1 Walla Walla School District No. 140		
(VOTE FOR) 1		
Approved.	11,690	72.54
Rejected.	4,425	27.46
Over Votes	0	
Under Votes	452	

	VOTES	PERCENT
Proposition No. 1 Prescott Joint Park and Recreation Distr		
(VOTE FOR) 1		
Levy Yes.	181	62.63
Levy No	108	37.37
Over Votes	0	
Under Votes	10	



OFFICE OF SUPERINTENDENT OF PUBLIC INSTRUCTION
 K-12 Fiscal Services & Policy
 Old Capitol Building, PO BOX 47200
 OLYMPIA WA 98504-7200
 (360) 725-6111 TTY (360) 664-3631

COUNTY AUDITOR'S SCHOOL DISTRICT FINANCING ELECTIONS REPORTING FORM

Walla Walla School Dist. No. 140
 SCHOOL DISTRICT NAME

11/6/2018
 ELECTION DATE

Karen Martin
 AUDITOR NAME

11/28/2018
 DATE

I. Minimum Voter Turnout Requirements for Bond Issues

Total votes cast at last qualifying State General Election: _____

II. Canvass of Election

Proposition Number	Dollar Amount	Type of Election*	Number of Votes For	Number of Votes Against	Percentage Accepted	Percentage Declined
1	\$65,620,000	BO	11,690	4,425	72.54%	27.46%

***Type of Election Codes**

BO Bond

CP Capital Project

M&O Maintenance & Operation

TVF Transportation Vehicle Fund

III. Lead/Joint Counties: Walla Walla

SEND COMPLETED REPORT WITH A BALLOT ATTACHED TO:

JoLynn Berge
 Chief Financial Officer
 K-12 Fiscal Services & Policy
 Office of Superintendent of Public Instruction
 PO BOX 47200
 OLYMPIA WA 98504-7200

OR E-MAIL COMPLETED REPORT WITH A BALLOT ATTACHED TO:

jackie.hansman@k12.wa.us
 Jackie Hansman, Exec. Assistant
 360-725-6111

COUNTY AUDITOR'S REPORT & OFFICIAL STATEMENT OF CANVASS

Walla Walla County _____ Walla Walla School District No. 140 _____
 Purpose: (See copy of Ballot Attached)

Date of Election _____ 11/6/2018 _____

MINIMUM VOTE TURNOUT REQUIREMENTS:

Excess Levies - Total votes cast at last General Election..... N/A

40% of the above figure..... N/A

Bond Issues - Total votes cast at last STATE General Election..... 7,152

40% of the above figure..... 2,861

CANVASS OF ELECTION: Yes No Total % Approval

Proposition 1 11,690 4,425 16,115 72.54%

I do solemnly swear that the above are the full, true and correct returns of the district involved in the above election and that they have been in no way altered by additions or erasures and that they are the same as when they were deposited in my office, so help me God.

Attest:

 Chairman of the Board of County Commissioners

 Walla Walla County Auditor, Ex-Officio Supervisor of Elections

CERTIFICATION

We, the undersigned Walla Walla County Canvassing Board, HEREBY CERTIFY that the above are the full, true and correct returns of the above election.

Dated at Walla Walla, Washington, this 27th day of November, 2018.



WALLA WALLA COUNTY CANVASSING BOARD:

 WALLA WALLA COUNTY AUDITOR

Distribution:

- Taxing District
- County Assessor
- County Treasurer
- County Auditor

 CHAIRMAN OF THE BOARD OF COUNTY COMMISSIONERS

 WALLA WALLA COUNTY PROSECUTING ATTORNEY

**Official Ballot
Walla Walla County
General Election
November 6, 2018**

How to vote

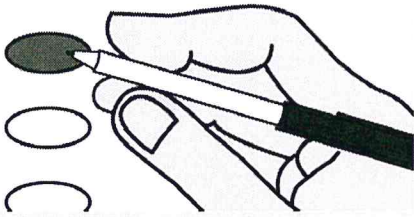

- Use a blue or black ink pen to fill in the oval to the left of your choice.
- Vote for one in each race. If you vote for more than one, no votes will be counted.
- To vote for a candidate not listed, fill in the oval and print the candidate's name.

If you make a mistake

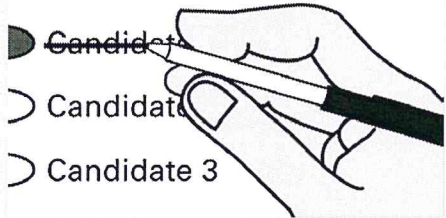

- Draw a line through the measure response or candidate's name. Then make another choice.
- If you need a replacement ballot, contact the Elections Department at (509) 524-2530.

Who donates to campaigns?
View contributors for candidates and measures

Public Disclosure Commission
www.pdc.wa.gov
Toll Free (877) 601-2828

**DEMO
BALLOT**

Start Voting Here

**State of Washington
Initiatives to the People**

Initiative Measure No. 1631

Initiative Measure No. 1631 concerns pollution. This measure would charge pollution fees on sources of greenhouse gas pollutants and use the revenue to reduce pollution, promote clean energy, and address climate impacts, under oversight of a public board.

Should this measure be enacted into law?

- Yes
- No

Initiative Measure No. 1634

Initiative Measure No. 1634 concerns taxation of certain items intended for human consumption. This measure would prohibit new or increased local taxes, fees, or assessments on raw or processed foods or beverages (with exceptions), or ingredients thereof, unless effective by January 15, 2018, or generally applicable.

Should this measure be enacted into law?

- Yes
- No

Initiative Measure No. 1639

Initiative Measure No. 1639 concerns firearms. This measure would require increased background checks, training, age limitations, and waiting periods for sales or delivery of semiautomatic assault rifles; criminalize noncompliant storage upon unauthorized use; allow fees; and enact other provisions.

Should this measure be enacted into law?

- Yes
- No

**State of Washington
Initiative to the Legislature**

Initiative Measure No. 940

Initiative Measure No. 940 concerns law enforcement. This measure would require law enforcement to receive violence de-escalation, mental-health, and first-aid training, and provide first-aid; and change standards for use of deadly force, adding a "good faith" standard and independent investigation.

Should this measure be enacted into law?

- Yes
- No

Alder 02 / Ballot Type #2

**State of Washington
Advisory Vote**

Advisory Vote No. 19
Engrossed Second Substitute Senate Bill 6269

The legislature expanded, without a vote of the people, the oil spill response and administration taxes to crude oil or petroleum products received by pipeline, costing \$13,000,000 over ten years for government spending.

This tax increase should be:

- Repealed
- Maintained

READ: Each candidate for partisan office may state a political party that he or she prefers. A candidate's preference does not imply that the candidate is nominated or endorsed by the party, or that the party approves of or associates with that candidate.

**Federal
Partisan Offices**

U.S. Senator

6 Year Term - Vote for One

- Maria Cantwell
(Prefers Democratic Party)
- Susan Hutchison
(Prefers Republican Party)
- _____

**U.S. Representative
Congressional District No. 5**

2 Year Term - Vote for One

- Cathy McMorris Rodgers
(Prefers Republican Party)
- Lisa Brown
(Prefers Democratic Party)
- _____

**State Legislative
Partisan Offices**

**State Representative Position 1
Legislative District No. 16**

2 Year Term - Vote for One

- William 'Bill' Jenkin
(Prefers Republican Party)
- Everett Maroon
(Prefers Democratic Party)
- _____

**State Representative Position 2
Legislative District No. 16**

2 Year Term - Vote for One

- Rebecca Francik
(Prefers Democratic Party)
- Skyler Rude
(Prefers Republican Party)
- _____

Turn Over To Continue Voting

Continue Voting		General Election - November 6, 2018	Alder 02 / Ballot Type #2
Walla Walla County Partisan Offices		Walla Walla County District Court Nonpartisan Offices	
County Assessor 4 Year Term - Vote for One <input type="radio"/> Debra Antes (Prefers Republican Party) <input type="radio"/> _____		District Court Judge - Full Time 4 Year Term - Vote for One <input type="radio"/> Kristian E. Hedine <input type="radio"/> _____	
County Auditor 4 Year Term - Vote for One <input type="radio"/> Karen Martin (Prefers Republican Party) <input type="radio"/> _____		District Court Judge - Part Time 4 Year Term - Vote for One <input type="radio"/> John Knowlton <input type="radio"/> _____	
County Clerk 4 Year Term - Vote for One <input type="radio"/> Kathy Martin (Prefers Republican Party) <input type="radio"/> Kathy Mulkerin (Prefers Democratic Party) <input type="radio"/> _____		Walla Walla School District No. 140 Proposition No. 1 Replacement Bonds To Renovate, Improve And Preserve School Facilities The Board of Directors of Walla Walla School District No. 140 adopted Resolution No. 02-2018 concerning a proposition to finance capital improvements to its facilities. This proposition would authorize the District to construct renovations and improvements at Walla Walla High School, Pioneer Middle School and Lincoln High School; safety and security enhancements, roofing replacements, heating/cooling upgrades and other identified capital projects at District school facilities; by issuing no more than \$65,620,000 of general obligation bonds maturing in 20 years or less; and levy annual excess property tax levies to pay such bonds, as provided in Resolution No. 02-2018.	
County Commissioner District No. 3 4 Year Term - Vote for One <input type="radio"/> Jim Duncan (Prefers Republican Party) <input type="radio"/> _____		Should this proposition be: <input type="radio"/> Approved <input type="radio"/> Rejected	
County Coroner 4 Year Term - Vote for One <input type="radio"/> Richard Greenwood (Prefers Republican Party) <input type="radio"/> _____			
County Prosecuting Attorney 4 Year Term - Vote for One <input type="radio"/> James L. Nagle (Prefers Republican Party) <input type="radio"/> _____			
County Sheriff 4 Year Term - Vote for One <input type="radio"/> Mark Crider (Prefers Republican Party) <input type="radio"/> Matthew J Stroe (Prefers Republican Party) <input type="radio"/> _____			
County Treasurer 4 Year Term - Vote for One <input type="radio"/> Gordon R. Heimbigner (Prefers Republican Party) <input type="radio"/> _____			
Washington State Supreme Court Nonpartisan Offices			
Justice Position 2 6 Year Term - Vote for One <input type="radio"/> Susan Owens <input type="radio"/> _____			
Justice Position 8 6 Year Term - Vote for One <input type="radio"/> Nathan Choi <input type="radio"/> Steve Gonzalez <input type="radio"/> _____			
Justice Position 9 6 Year Term - Vote for One <input type="radio"/> Sheryl Gordon McCloud <input type="radio"/> _____			
		Vote Both Sides	